



WATER-WISE
WOODLAND

[HOME](#)

[2023 TOUR ANNOUNCEMENT](#)

[PAST TOURS](#)

[RESOURCES](#)

[CONTACT](#)

2023 Water-Wise Landscape Tour

FREE & IN-PERSON EVENT



PLANTS SOLD BY
WOODLAND HIGH SCHOOL



Saturday, May 20

Water-Wise Plants Sale

8:30am-12pm at 300 First St

A mix of CA natives, drought tolerant Mediterranean perennials, and hardy succulents will be available for purchase.



**CASH AND
CHECKS
ONLY**



Since 2018



Bees, Wasps, Flies, Butterflies, Moths, Beetles,
Hummingbirds and Bats



Bee Transferring Pollen from One Flower to Another

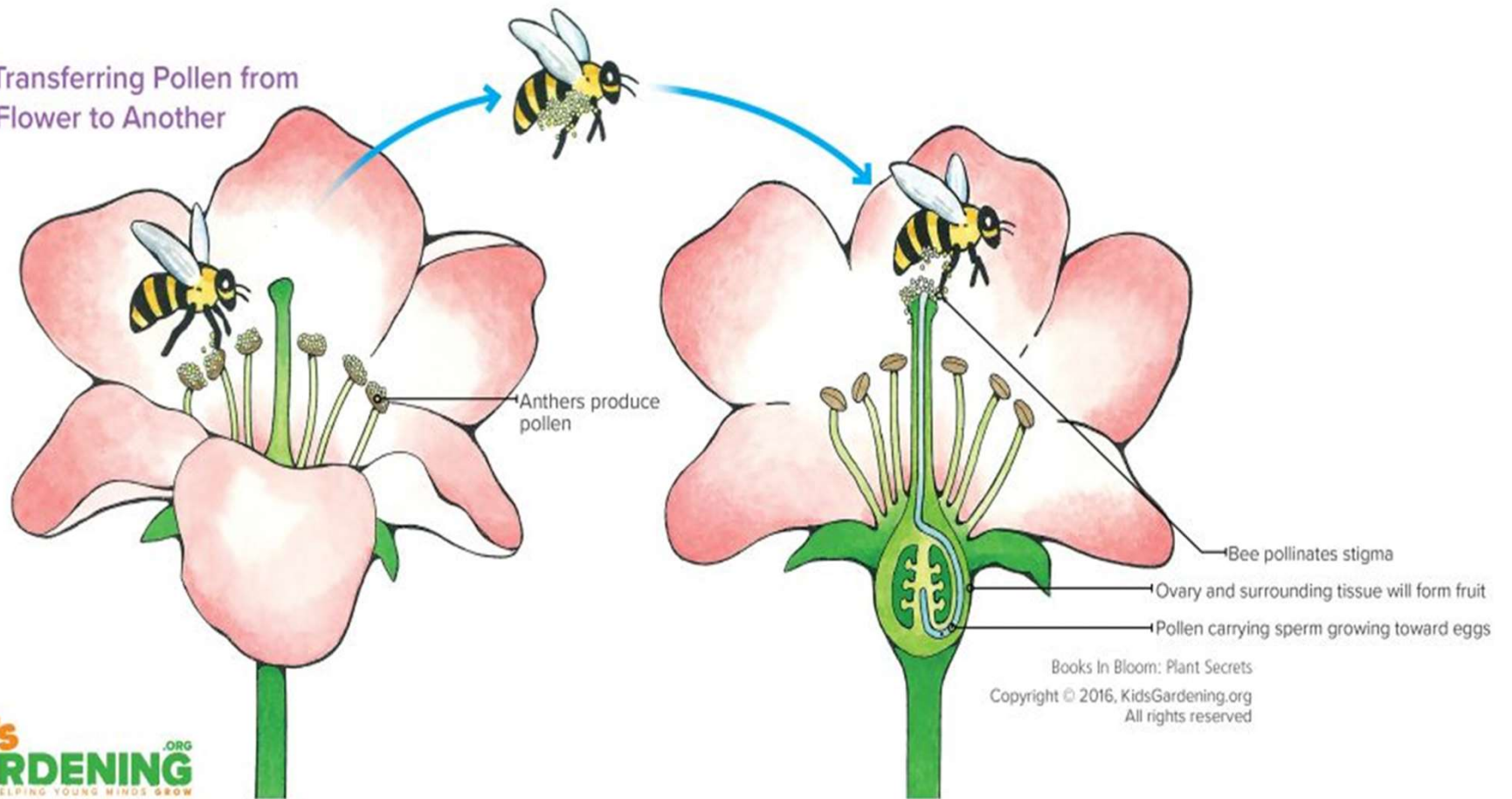

Twenty-Five Recommended Low-Water Bee Plants for the Sacramento Region

Christine Casey, Häagen-Dazs Honey Bee Haven, UC Davis Department of Entomology and Nematology

Plant and approximate bloom period ¹	Jan	Feb	Mar	Apr	May	Jun	Jul	Aug	Sep	Oct	Nov	Dec
Germander (<i>Teucrium fruticans</i>)	N	x	x	x							x	x
Rosemary (<i>Rosmarinus officinalis</i>) ²	N	x	x	x							x	x
Manzanita (<i>Arctostaphylos</i> spp.)* ²	N	x	x									x
California poppy (<i>Eschscholzia californica</i>)*	P	x	x	x	x							
Ceanothus (<i>Ceanothus</i> spp.)* ²	P	x	x	x	x	x	x					
Redbud (<i>Cercis occidentalis</i>)* ³	N		x									
Phacelia (<i>Phacelia</i> spp.)*	N P		x	x	x							
Brandegee's sage (<i>Salvia brandegeei</i>)*	N		x	x	x	x						
Lavender (<i>Lavandula</i> spp.) ²	N		x	x	x	x	x	x	x			
Mallow (<i>Malacothamnus</i> and <i>Sphaeralcea</i> spp.)*	N P		x	x	x	x	x	x	x			
Catmint hybrids (<i>Nepeta x faassenii</i> cultivars)	N		x	x	x	x	x	x	x	x		
Cape balsam (<i>Bulbine frutescens</i>)	N P		x	x	x	x	x	x	x	x	x	
Foothill penstemon (<i>Penstemon heterophyllus</i>)*	N P			x	x	x	x					
Autumn sage, little-leaved sage, and their hybrids (<i>Salvia greggii</i> , <i>Salvia microphylla</i> , <i>Salvia x jamensis</i>) ²	N			x	x	x	x	x	x	x		
Blanketflower (<i>Gaillardia x grandiflora</i>)	N P			x	x	x	x	x	x	x	x	
Coffeeberry (<i>Frangula californica</i>)* ²	N				x							
Toyon (<i>Heteromeles arbutifolia</i>)*	N P					x						
Cleveland sage (<i>Salvia clevelandii</i>)*	N					x	x	x	x	x		
Wall germander (<i>Teucrium chamaedrys</i>)	N					x	x	x	x	x		
California buckwheat (<i>Eriogonum fasciculatum</i>)*	N						x	x	x	x		
Gum plant (<i>Grindelia camporum</i>)* ⁴	N P						x	x	x	x		
Russian sage (<i>Perovskia atriplicifolia</i>) ²	N						x	x	x	x		
California fuchsia (<i>Epilobium canum</i>)* ²	N						x	x	x	x	x	
Texas ranger (<i>Leucophyllum frutescens</i>)	N							x	x	x		
Mexican sage (<i>Salvia leucantha</i>)	N							x	x	x	x	

*=California native

¹N=nectar source; P=pollen source

³Foliage used by leafcutter bees for nesting material

²Many cultivars available; all used by bees

⁴Gummy sap a potential source of propolis.

Choose plants to have blooms throughout the year



Ceanothus



Salvia mellifera



Gaillardia



Salvia microphylla
'Hot Lips'



Mimulus Dark Pink



Cercis occidentalis
(Western Redbud)



Erigeron 'WR'



Salvia clevelandii



Salvia leucantha



Teucrium Fruticans

January > February > March > April > May > June > July > August > September > October > November > December

Front Yard by Seasons

Plant	Jan	Feb	Mar	April	May	Jun	Jul	Aug	Sept	Oct	Nov	Dec	
Teucrium fruticans	x	x	x								x	x	Med
Nepata Junior Walker		x	x	x	x	x	x	x	x	x			Caucus, N Iran
Nepata Purple Haze		x	x	x	x	x	x	x	x	x			Hybrid
Bulbine frutescens		x	x	x	x	x	x	x	x	x			S Africa
Gaillardia			x	x	x	x	x	x	x	x			N America
Salvia Leucantha							x	x	x	x	x		Mexico
Kannah Creek Buckwheat						x	x	x	x				W Colorado
Asclepias Speciosa					x	x	x	x	x				W N America
Agastache Purple Haze						x	x	x	x				N America
Gambelia speciosa			x	x	x	x	x	x	x				Catalina CA
Pink Muhly									x	x	x		N America
Allium millenium							x	x					Hybrid
Allium Schoenoprasum			x	x	x								Temperate N Hemisphere
Mimulus Dark Pink	x	x	x	x	x	x	x	x	x			x	CA
Gaura lindheimeri Dark Pink					x	x	x						N America
Salvia greggii			x	x	x	x	x	x	x	x			W Texas
Monardella villosa					x	x	x	x					CA
Achillea 'pink grapefruit'						x	x	x					N. America
Alstroemeria						x	x	x	x				S. America
Ajuga				x	x	x							Europe, N Africa, SW Asia
Triteleia Laxa				x	x	x							CA
Styachy byzantina					x	x	x						Turkey
Erigeron karvinskianus				x	x	x	x	x	x	x			Mexico
Ceanothus Dark Star				x	x	x							CA

Plant in drifts,
swaths
or masses



Provide Shelter



Cavity dwelling and ground dwelling native bees



Native Bee Species

- 4000 species in North America
- 1600 species in California
- 300 species in Yolo County, 60 species visit crops
- 85 Species in UC Bee Haven

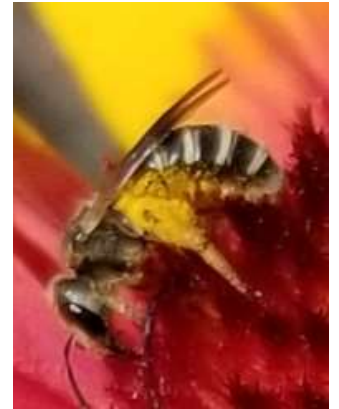

Ligated Furrow



Metallic Sweat



Nesting Materials

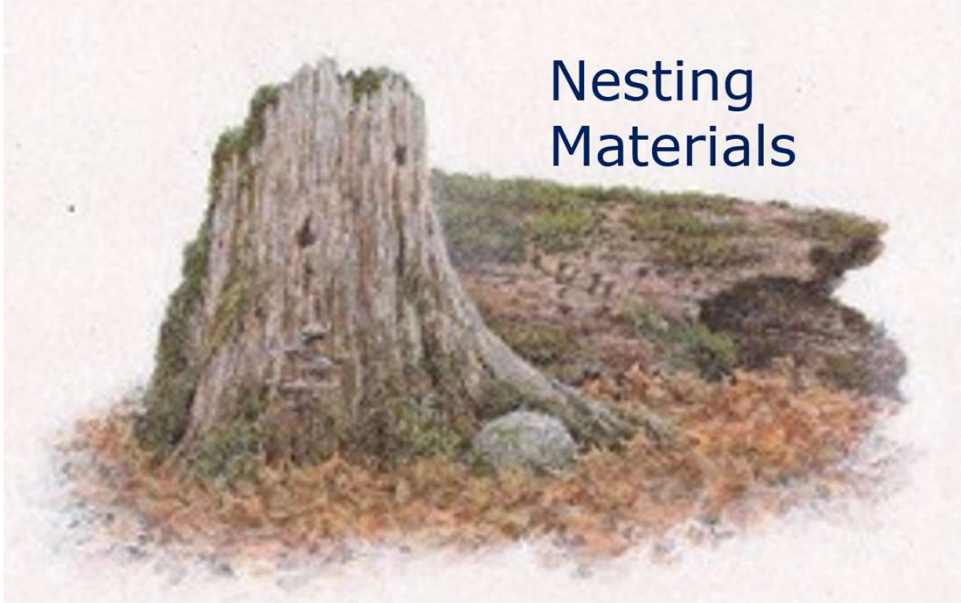



Water



Mud





Water



No Pesticides

UNIVERSITY OF CALIFORNIA AGRICULTURE & NATURAL RESOURCES

UC IPM

Statewide Integrated Pest Management Program

What is IPM? Identify & Manage Pests Research Publications Training & Events Links About Us Contact Us Subscribe

Solve your pest problems with UC's best science

What's New

- [Pest Notes: Voles \(Meadow Mice\) and Wild Blackberries revised, Botryosphaeria Canker added](#)
- [Green Bulletin: Winter 2023](#)
- [Ag Pest Management: Cherry and Citrus revised](#)
- [Home & Garden Pest Newsletter: Fall 2022](#)
- [Agriculture: 2022 Fungicides, Bactericides, Biocontrols, and Natural Products for Deciduous Tree Fruit and Nut, Citrus, Strawberry, and Vine Crops in California \(PDF\)](#)

MAKE A GIFT | Support UC IPM's mission to make integrated pest management the way to manage pests

Home, Garden, Turf & Landscape Pests



Agricultural Pests



Don't Forget the beneficial insects



Convergent Lady beetle



Lady beetle pupae



Convergent Lady beetle



Soldier beetle



Asian lady beetle larvae



Lady beetle larvae



CA Mantis*



Hover fly



Lace wing

Helpful Websites

- <https://www.cityofwoodland.org/1098/Bee-City-USA>
- <https://beegarden.ucdavis.edu/>
- <https://ipm.ucanr.edu/>
- <https://yolomg.ucanr.edu/>
- <https://calscape.org/>



